



32 Middlewich Road , Nantwich, CW5 6HL

£1,350 PCM

A well proportioned recently decorated four bed detached family home close to the centre of Nantwich.

The property comprises Entrance porch, hallway, large lounge, sunroom, dining room, kitchen and cloakroom to the ground floor.

To the first floor there are three double bedrooms with built in storage and a good single bedroom, family bathroom with shower over bath.

To the outside there is a driveway, single garage, good size garden to the front and rear.

Viewing is highly recommended

Rent excludes utilities and council tax is band E

Viewing

Please contact our Wright Lettings & Management Office on 01270 216478

if you wish to arrange a viewing appointment for this property or require further information.



4



1



3



D

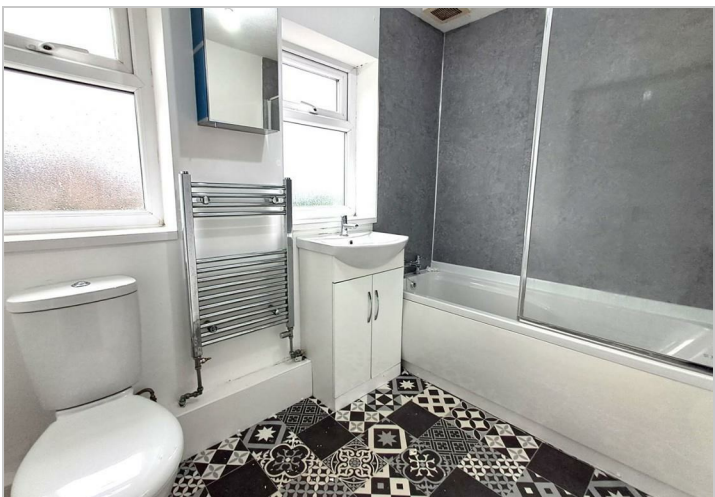

These particulars, whilst believed to be accurate are set out as a general outline only for guidance and do not constitute any part of an offer or contract. Intending purchasers should not rely on them as statements of representation of fact, but must satisfy themselves by inspection or otherwise as to their accuracy. No person in this firm's employment has the authority to make or give any representation or warranty in respect of the property.